

PLAN SHOWING THE PROPOSED BUILDING AT DOOR NO: 92, LUZ AVENUE ROAD IN S.NOS. 3574/3A & 3574/4A. MYLAPORE MADRAS. DIV. 143

SPECIFICATION
 FOUNDATION : RAFT SLAB OVER P.C.C OVER SAND FILLING.
 SUPERSTRUCTURE : BK. WORK IN CM 1:5 R.C.C. 1:2:4 FOR BEAMS, SLABS, LINTELS & SUNSHADES.
 FLOORING : P.C.C. 1:4:8 OF SAND FILLING TOP FINISHED WITH MOSAIC.
 WEATHERING COURSE : BK CONC IN LIME 1:2 LAID WITH SLOPE AVE 3' TOP FINISHED WITH ONE LAYER OF PRESSED TILES IN CM 1:3.
 JOINERY : TEAK WOOD.

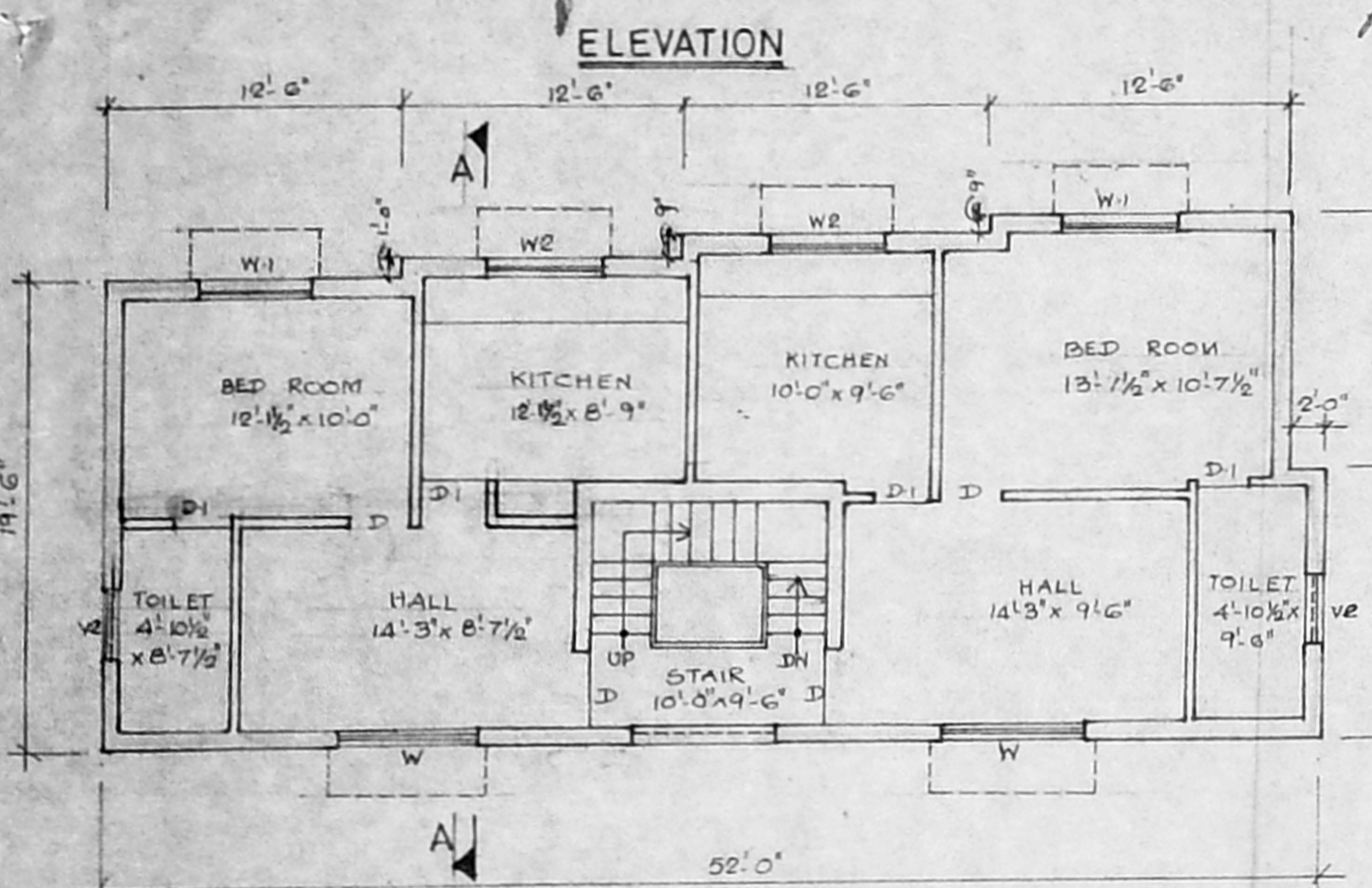

A/19229/609/95

APPROVED
 SUBJECT TO THE CONDITIONS IN THIS OFFICE LETTER
 No. 22/13167/95
 19/95
 FOR MEMBER SECRETARY
 MADRAS METROPOLITAN DEVELOPMENT AUTHORITY
 MADRAS - 600 008.

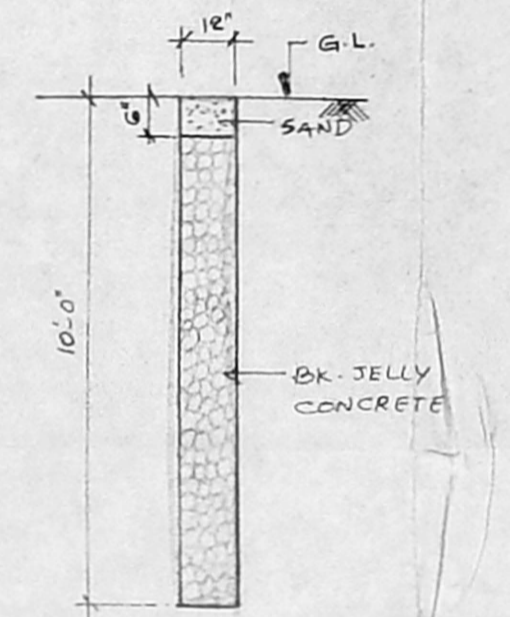
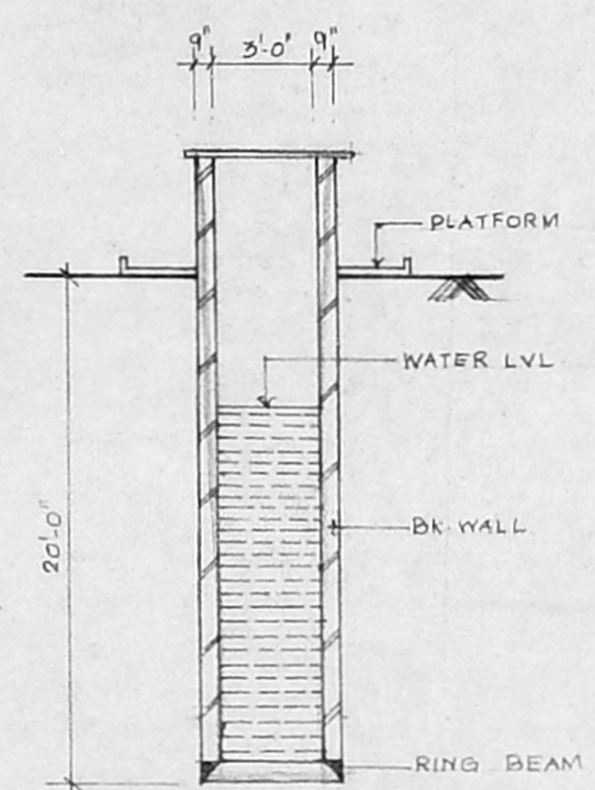
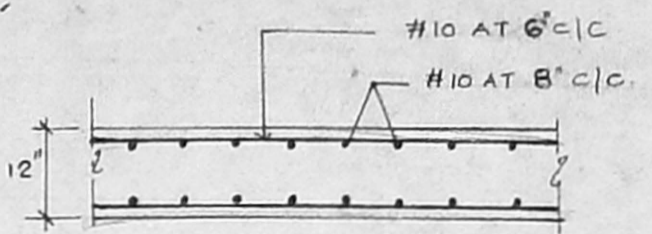
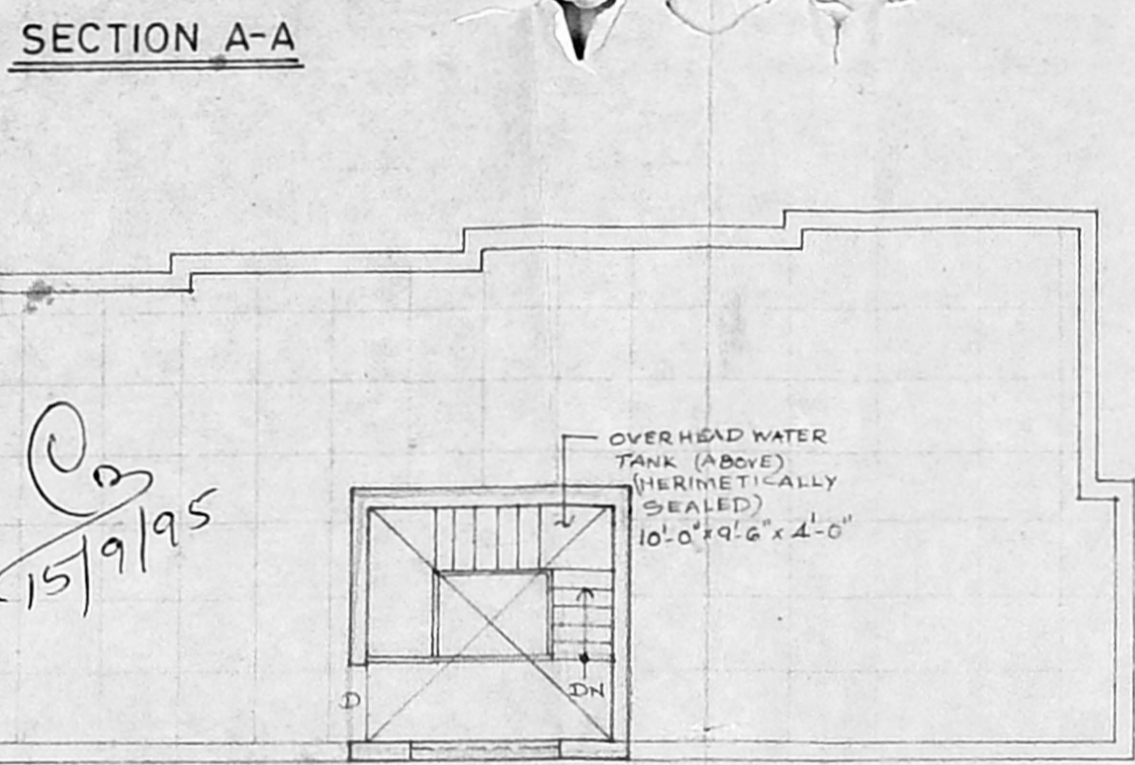

SCHEDULE OF JOINERY

D	DOOR	3'-0" x 7'-0"
D1	DOOR	2'-6" x 7'-0"
W	WINDOW	6'-0" x 4'-0"
W1	WINDOW	5'-0" x 4'-6"
W2	WINDOW	4'-0" x 4'-0"
V	VENTILATOR	6'-0" x 2'-0"
V1	VENTILATOR	5'-0" x 2'-0"
V2	VENTILATOR	3'-0" x 2'-0"

AREA STATEMENT

BASEMENT FLOOR AREA	1043.25 SQ. FT.
GROUND FLOOR AREA	1029.25 SQ. FT.
FIRST FLOOR AREA	1029.25 SQ. FT.
TOTAL BUILT UP AREA	3099.75 SQ. FT.
PLOT AREA	22168 SQ. FT.
F.S.1	1.39

PLOT COVERAGE: 33%

NOTES
 1. ALL DIMENSIONS ARE IN FEET & INCHES.
 2. SCALE 1" = 8'-0"

REFERENCE
 PROPOSED WORK : [Symbol]
 ROAD : [Symbol]
 BOUNDARY LINE : [Symbol]
 SEWER LINE : [Symbol]

OWNER
 K. Jayalakshmi

LICENSED SURVEYOR
 R. Mohan Rao, D.C.E.
 LICENSED SURVEYOR
 Corporation of Madras
 REG. No. 14
 AMBATTUR TOWN SHIP
 ALANDUR MUNICIPALITY
 Consulting Engineer
 Office: 15, Madhy Road,
 T. NAGAR, MADRAS - 600 017

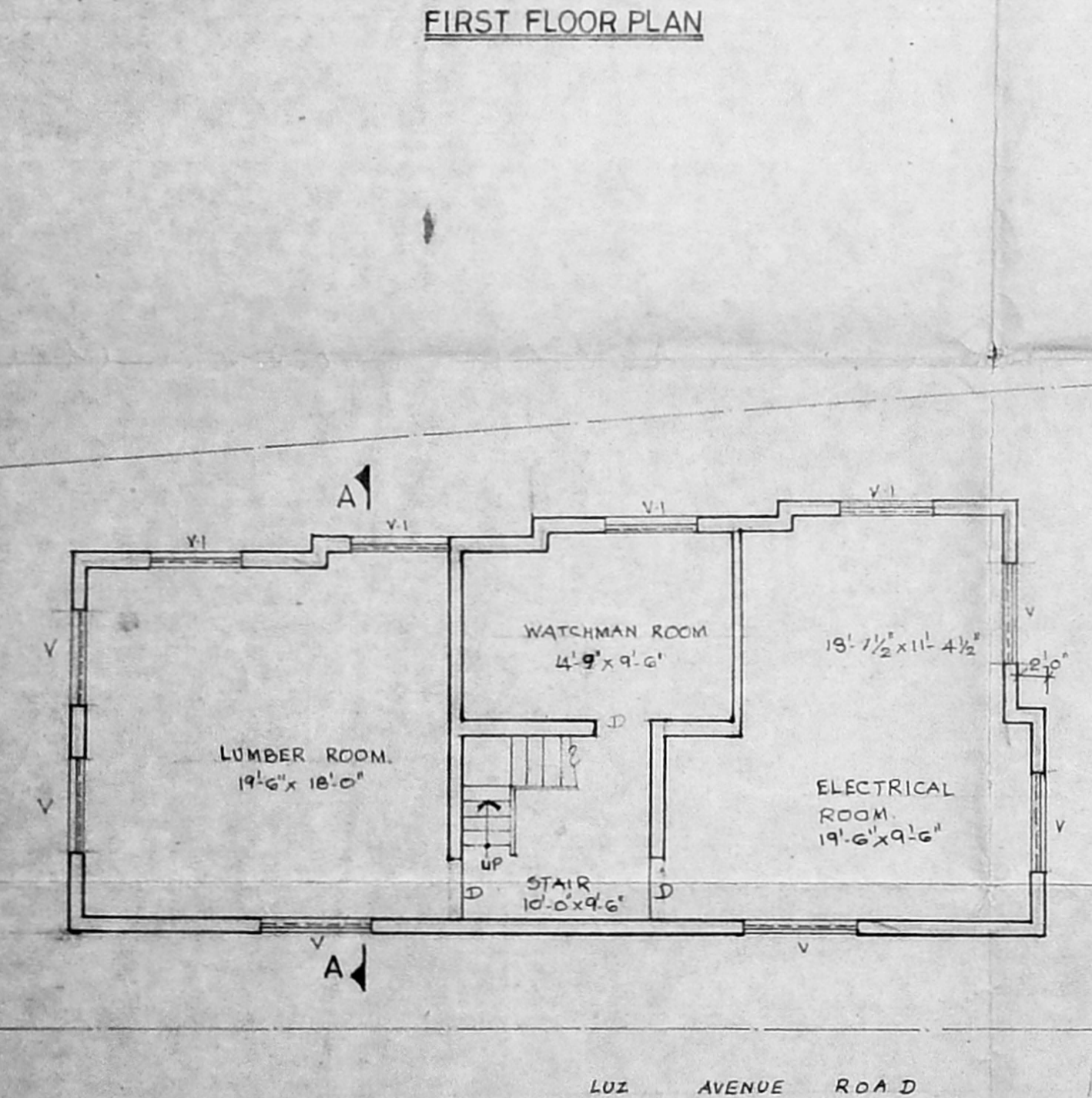

TERRACE FLOOR PLAN

CROSS SEC. OF WELL (SCIENTIFICALLY CLOSED).

PERCOLATION PIT @ 3 M INTERVALS TO COLLECT RAIN WATER

SLV
 DV
 W.S ✓
 Road - Tarraced
 pr. conker not yet started

Inspection plan
 13/95

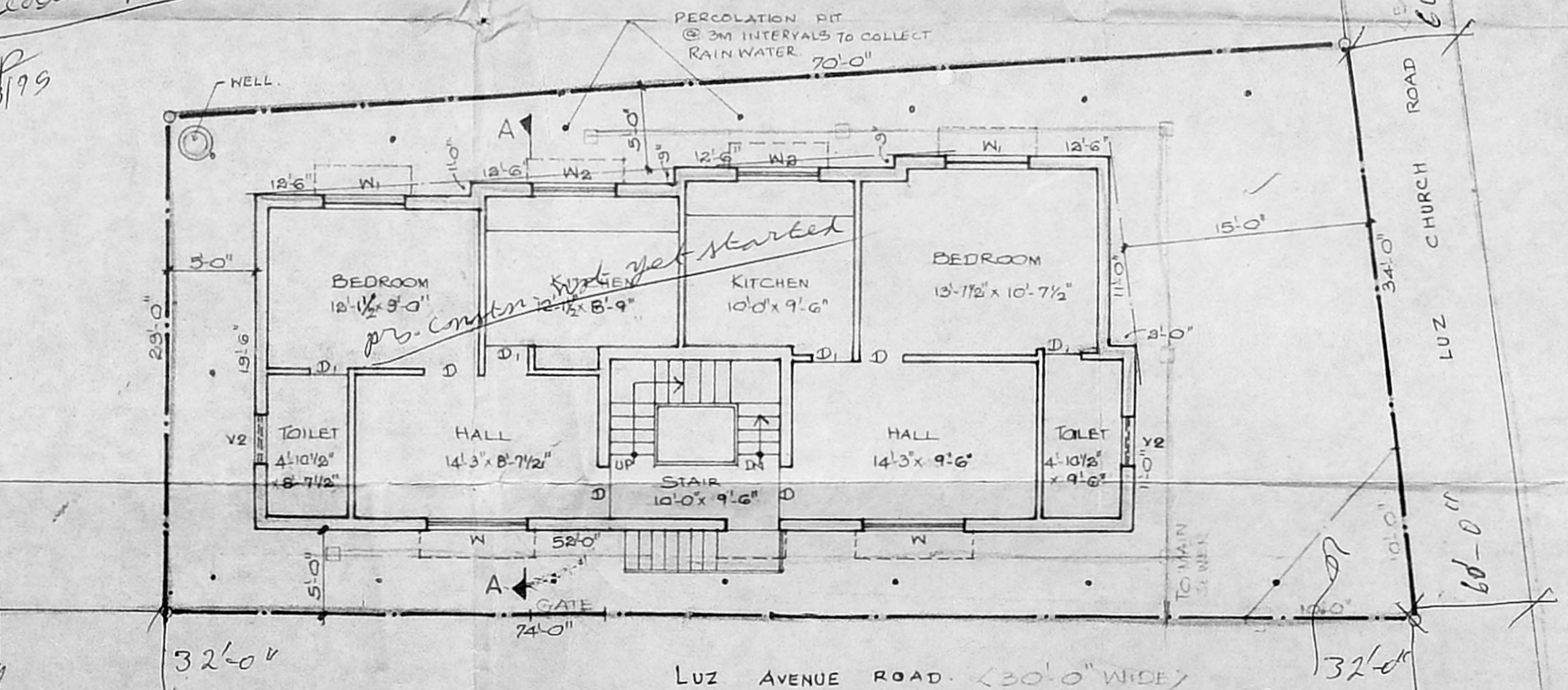

GROUND FLOOR PLAN & SITE PLAN